

EXISTING GRADE	+XXXX.XX
EXISTING CONTOUR	-XXX-
PROPOSED GRADE	+XXX.XX
PROPOSED CONTOUR	-XX-
PROPOSED FLOW	---
SILT FENCE	-XX-XX-
CONSTRUCTION SAFETY	-X-

**SITE BENCHMARK**  
 PK NAIL IN PAVEMENT 20'± NORTH OF NORTH PROPERTY LINE OF SITE AND 4'± WEST OF THE EAST EDGE OF PAVEMENT ON EASTERN AVENUE.  
 ELEVATION: 708.83

**NOTE:**

1. THE SURFACE OF STRIPPED AREAS SHALL BE PERMANENTLY OR TEMPORARILY PROTECTED FROM SOIL EROSION WITHIN 15 DAYS AFTER FINAL GRADE IS REACHED. STRIPPED AREAS THAT WILL REMAIN UNDISTURBED FOR MORE THAN 15 DAYS AFTER INITIAL DISTURBANCE SHALL BE PROTECTED FROM EROSION. TEMPORARY SEDIMENT AND EROSION CONTROL MEASURES SHALL BE MAINTAINED CONTINUOUSLY UNTIL PERMANENT COVER IS ESTABLISHED.
2. THE LOCATION OF THE SUMP PUMPS AND DOWNSPOUTS ARE APPROXIMATE. THE FINAL LOCATION OF THE SUMP PUMPS AND DOWNSPOUTS WILL BE PROVIDED AT THE TIME OF INDIVIDUAL LOT SUBMITTALS.

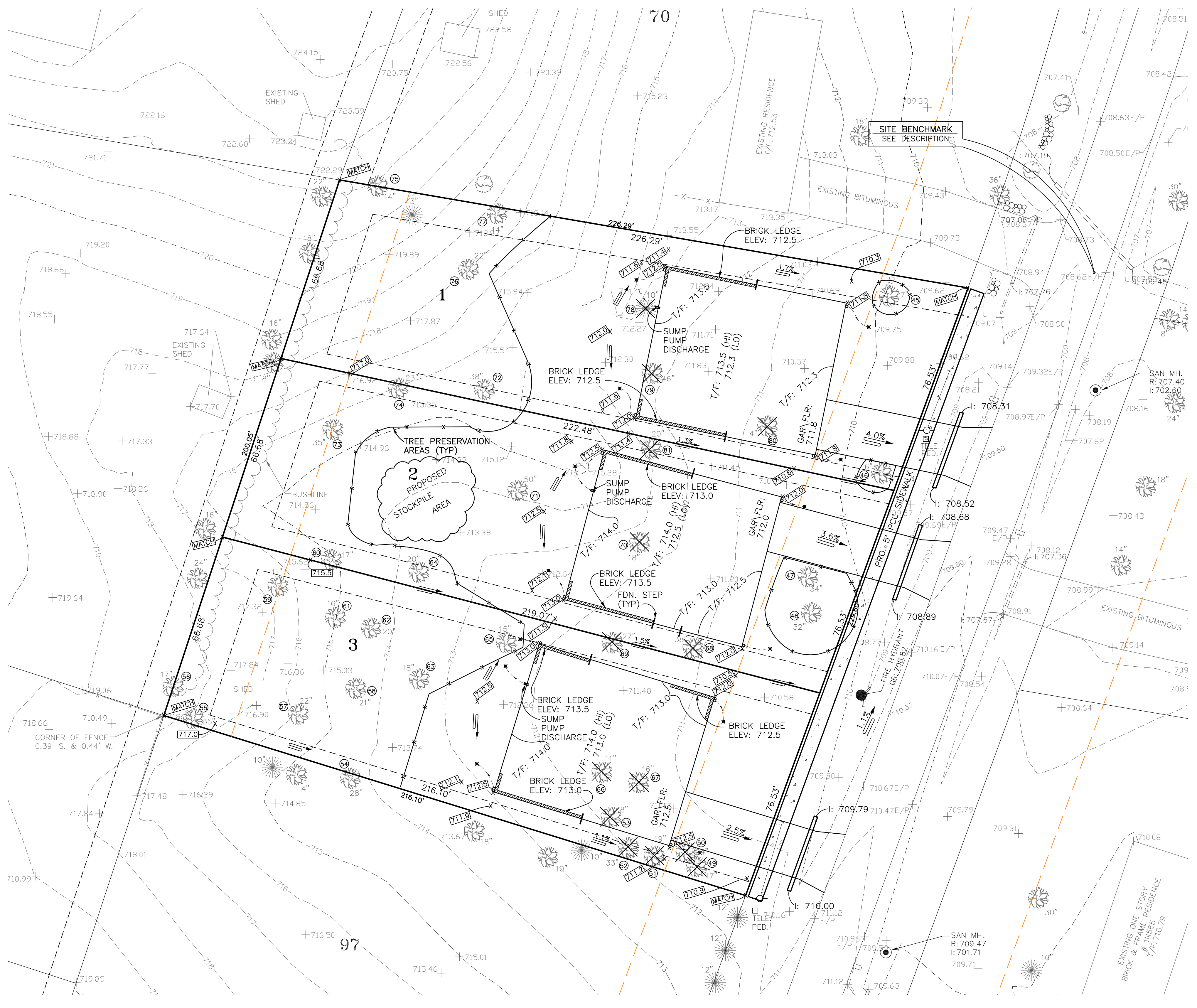
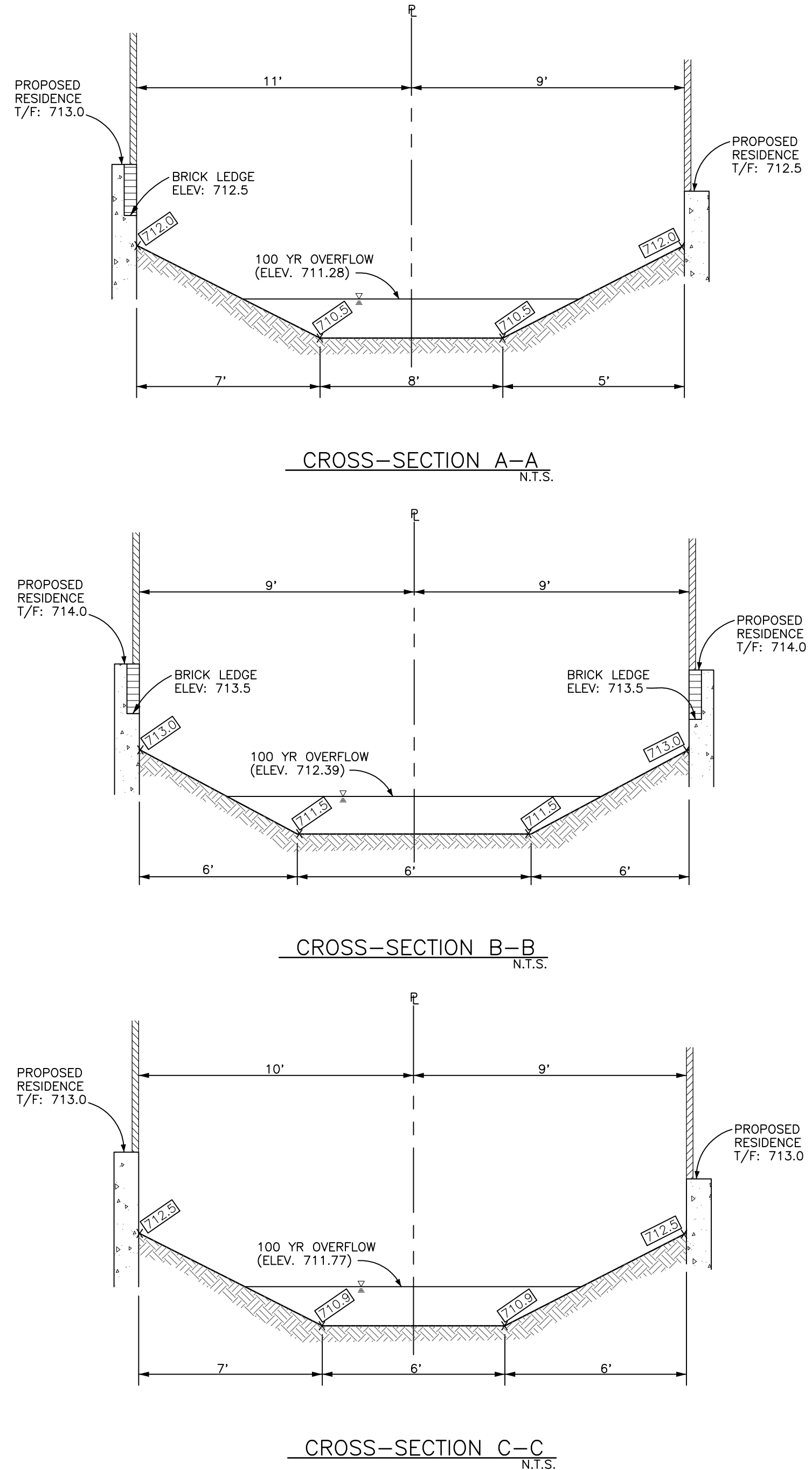
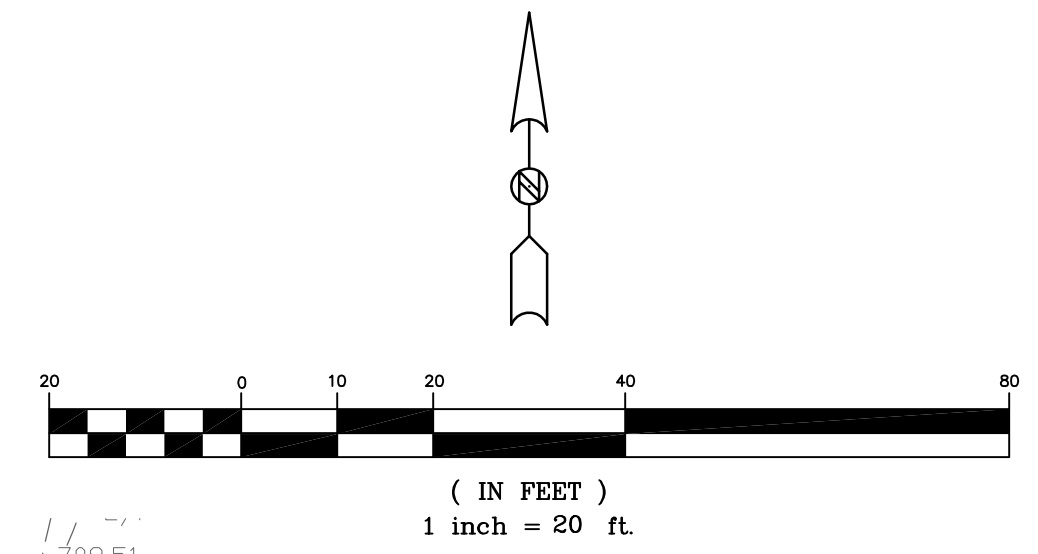

REVISIONS:		DATE		BY		DESCRIPTION	
DATE	BY	DATE	BY	DATE	BY	DATE	DESCRIPTION
	JM						

FIELD BOOK INFORMATION		DRAWN BY:		DATE:	
BOOK NO:		CHECKED BY:		DATE:	
BOOK NAME:		APPROVED BY:		DATE: 09/23/05	
		FILE:			

**ENGINEERING RESOURCE ASSOCIATES, INC.**  
 ENGINEERS  
 438 SOUTH THIRD STREET  
 GENEVA, ILLINOIS 60134  
 PHONE: (815) 262-8889 FAX: (815) 262-8888

TITLE:	<b>GRADING &amp; EROSION CONTROL PLAN</b>
SCALE:	1"=20'
DATE:	
JOB NO:	
SHEET	OF